Viale Murillo

Rif: A2187

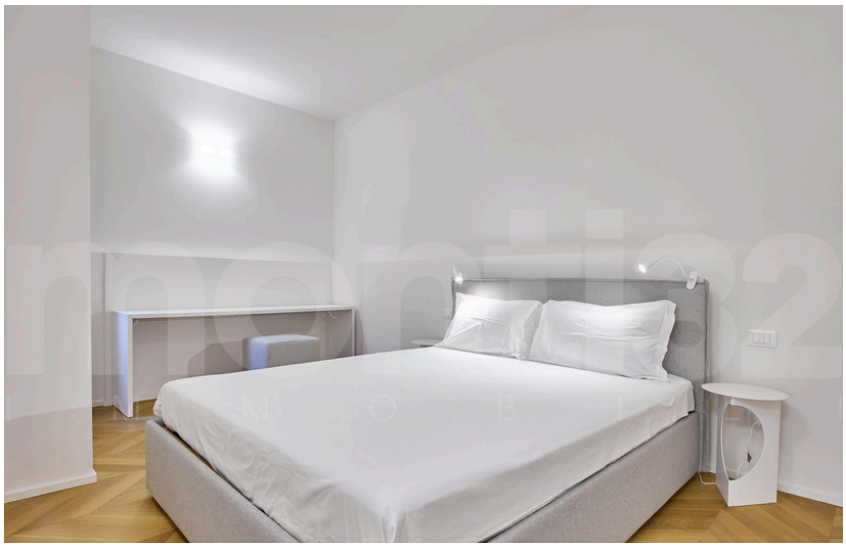

Information	
Price per month	€ 1.350
Square footage	55 sqm
Year of costruction	1960
Floor	1
Maintenance	new
Rooms	1
Kitchen	open
Bathrooms	1
Box	None
Heating system	Centralized
Condominium fees	€ 1.200
Energy rating	E – 175 kWh/mqa

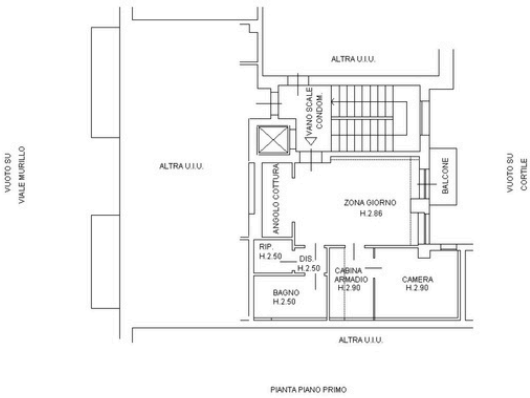

Viale Murillo – Fiera

Bright and welcoming two-room apartment of 55 sqm, located in a context of the 1960s complete with concierge service active all day with elevator. This elegant apartment, finely renovated with quality materials and furnished, welcomes you with an entrance that opens onto a bright living area with open kitchen and balcony. The double bedroom with walk-in closet is a haven of tranquility, while the large bathroom finished in marble adds a touch of class e the laundry room represents an opportunity to make the most of your space.
Among the features, central heating and air conditioning guarantee maximum comfort in every season. Security is ensured by a security door and a video intercom, while the refined parquet floors complete the atmosphere of this comfortable apartment. Price € 1,350 per month + condo fees. Energy rating E – 175.

monti32 IMMOBILI
Via Piero Capponi 3 (MM Pagano) 20145 Milano
www.monti32.it info@monti32.it +39 02 4984412